

Confidential Document: Property of ACP EXPRESS METAL. Any transfer of this document without the express written permission of ACP EXPRESS METAL is unlawful. This document include: Originals, duplicates, and electronic versions. All are excusive.  
 Information contained herein or related hereto is intended only for evaluation by technically skilled persons, with any use thereof to be at their independent discretion and risk. Such information is believed to be reliable, but ACP EXPRESS Metal shall have no responsibility or liability for results obtained or damages resulting from such use. ACP EXPRESS Metal grants no license under, and shall have no responsibility or liability for infringement of, any patent proprietary right. Sales of ACP EXPRESS Metal products shall be independent and subject exclusively to warranties set forth in ACP EXPRESS Metal acknowledgment. The foregoing may be waived or modified only in writing by an ACP EXPRESS Metal officer.

1036 Anderson Avenue, Fort Lee, NJ 07024  
 Tel. 1-844-227-3977, Tel. 1-844-ACPEXPR, [www.acpexpress.com](http://www.acpexpress.com)

**CONTRACTOR NOTE:**  
 ALL WALLS ARE TO BE PLUMB  
 & LEVEL. INSTALLER TO USE  
 NECESSARY SHIMS IF WALLS  
 ARE NOT PLUMB OR LEVEL.  
 SHIMS (N.B.A.)

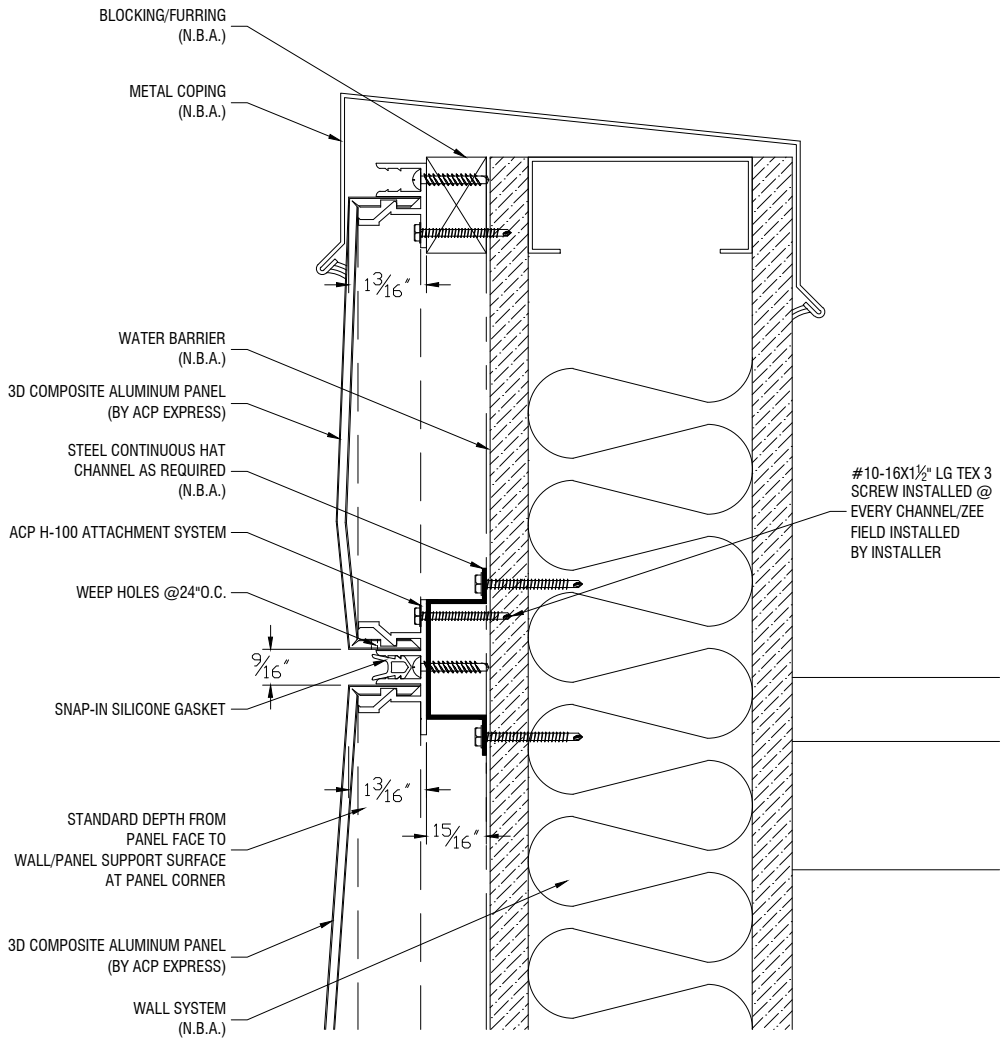

### ***1-Metal Coping Detail***



## **ACP H-100-3D DRY SEAL SYSTEM**

Confidential Document: Property of ACP EXPRESS METAL. Any transfer of this document without the express written permission of ACP EXPRESS METAL is unlawful. This document include: Originals, duplicates, and electronic versions. All are exclusive. Information contained herein or related hereto is intended only for evaluation by technically skilled persons, with any use thereof to be at their independent discretion and risk. Such information is believed to be reliable, but ACP EXPRESS Metal shall have no responsibility or liability for results obtained or damages resulting from such use. ACP EXPRESS Metal grants no license under, and shall have no responsibility or liability for infringement of, any patent proprietary right. Sales of ACP EXPRESS Metal products shall be independent and subject exclusively to warranties set forth in ACP EXPRESS Metal acknowledgment. The foregoing may be waived or modified only in writing by an ACP EXPRESS Metal officer.

**CONTRACTOR NOTE:**  
 ALL WALLS ARE TO BE PLUMB  
 & LEVEL. INSTALLER TO USE  
 NECESSARY SHIMS IF WALLS  
 ARE NOT PLUMB OR LEVEL.  
 SHIMS (N.B.A.)

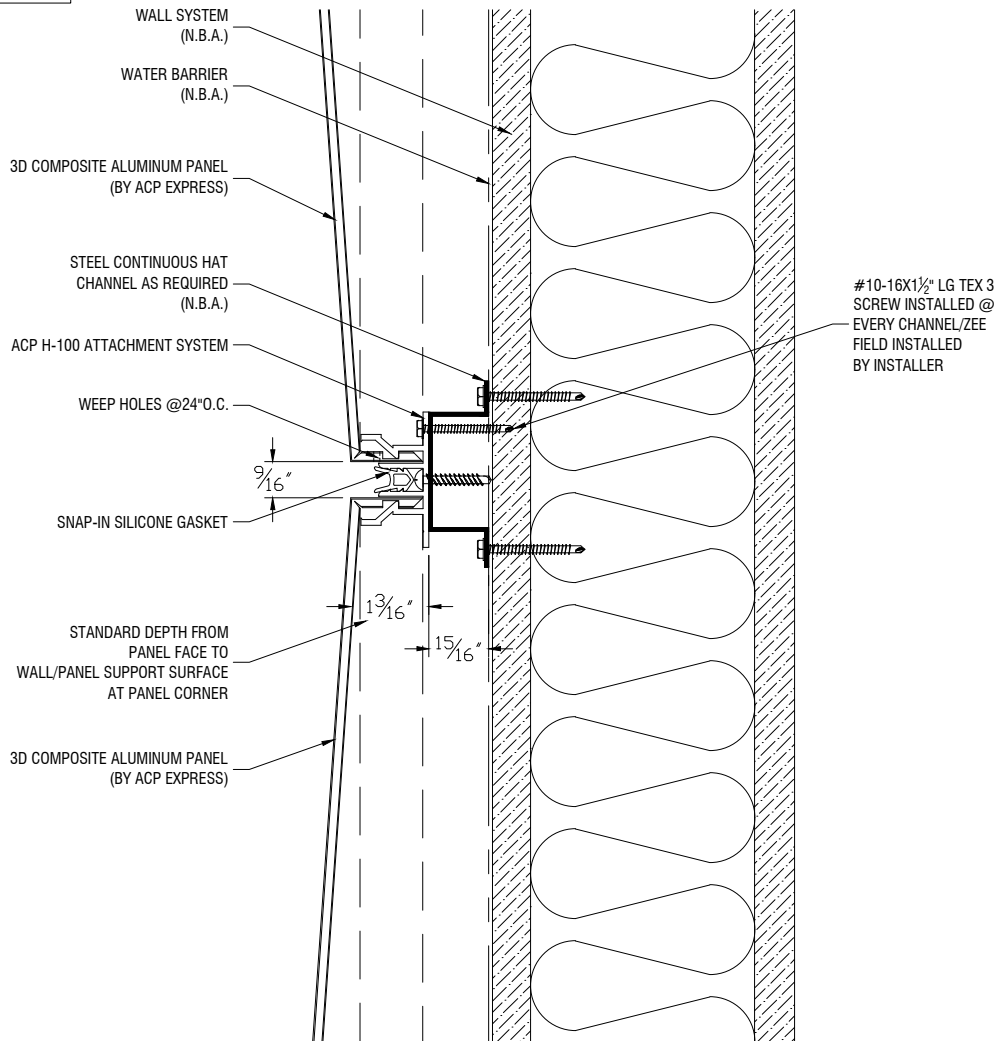

## ***2-Typical Joint Detail***



## **ACP H-100-3D DRY SEAL SYSTEM**

Confidential Document: Property of ACP EXPRESS METAL. Any transfer of this document without the express written permission of ACP EXPRESS METAL is unlawful. This document include: Originals, duplicates, and electronic versions. All are exclusive. Information contained herein or related hereto is intended only for evaluation by technically skilled persons, with any use thereof to be at their independent discretion and risk. Such information is believed to be reliable, but ACP EXPRESS Metal shall have no responsibility or liability for results obtained or damages resulting from such use. ACP EXPRESS Metal grants no license under, and shall have no responsibility or liability for infringement of, any patent proprietary right. Sales of ACP EXPRESS Metal products shall be independent and subject exclusively to warranties set forth in ACP EXPRESS Metal acknowledgment. The foregoing may be waived or modified only in writing by an ACP EXPRESS Metal officer.

**CONTRACTOR NOTE:**  
 ALL WALLS ARE TO BE PLUMB  
 & LEVEL. INSTALLER TO USE  
 NECESSARY SHIMS IF WALLS  
 ARE NOT PLUMB OR LEVEL.  
 SHIMS (N.B.A.)

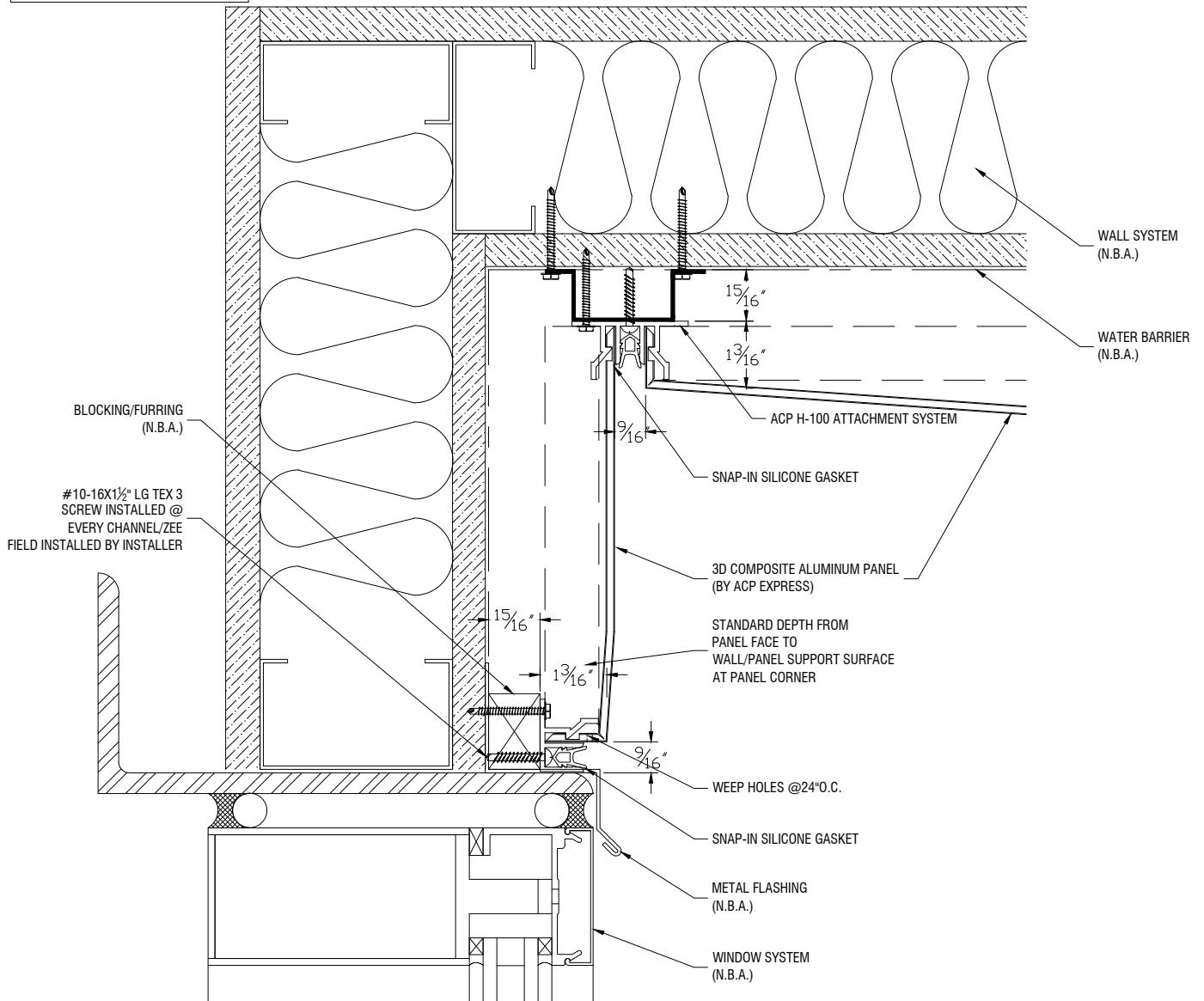

### ***3-Canopy Detail***



## **ACP H-100-3D DRY SEAL SYSTEM**

Confidential Document: Property of ACP EXPRESS METAL. Any transfer of this document without the express written permission of ACP EXPRESS METAL is unlawful. This document include: Originals, duplicates, and electronic versions. All are exclusive. Information contained herein or related hereto is intended only for evaluation by technically skilled persons, with any use thereof to be at their independent discretion and risk. Such information is believed to be reliable, but ACP EXPRESS Metal shall have no responsibility or liability for results obtained or damages resulting from such use. ACP EXPRESS Metal grants no license under, and shall have no responsibility or liability for infringement of, any patent proprietary right. Sales of ACP EXPRESS Metal products shall be independent and subject exclusively to warranties set forth in ACP EXPRESS Metal acknowledgment. The foregoing may be waived or modified only in writing by an ACP EXPRESS Metal officer.

CONTRACTOR NOTE:  
 ALL WALLS ARE TO BE PLUMB  
 & LEVEL. INSTALLER TO USE  
 NECESSARY SHIMS IF WALLS  
 ARE NOT PLUMB OR LEVEL.  
 SHIMS (N.B.A.)

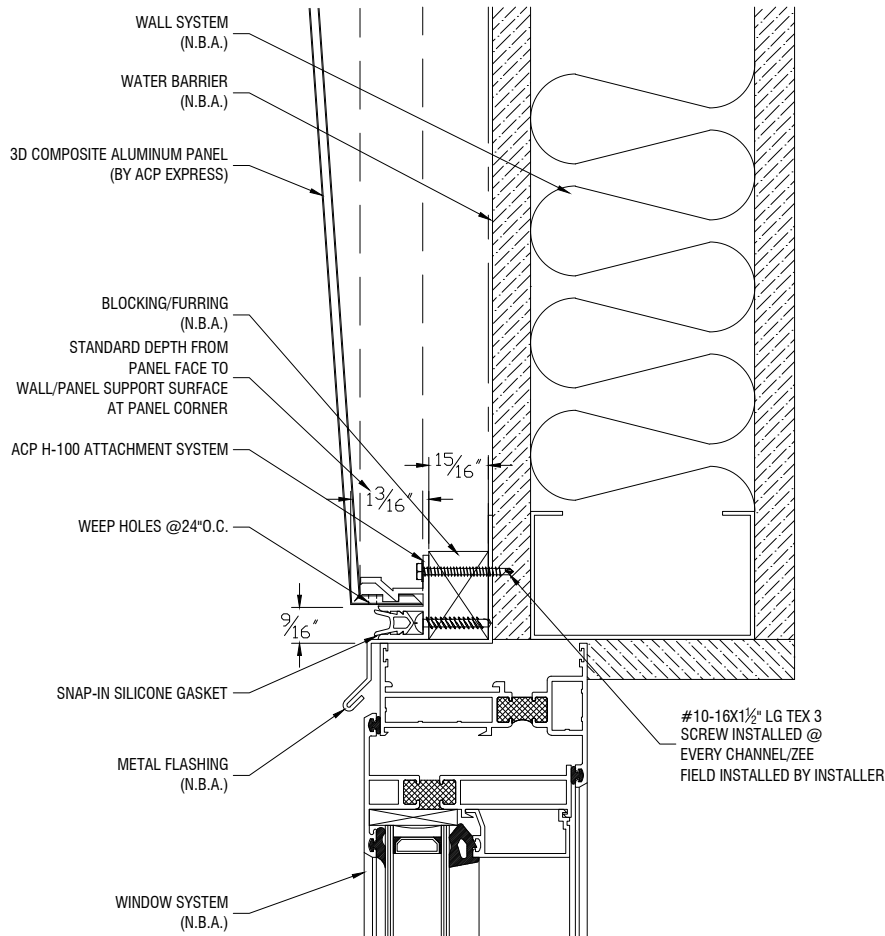

### 4-Window Head Detail



## ACP H-100-3D DRY SEAL SYSTEM

Confidential Document: Property of ACP EXPRESS METAL. Any transfer of this document without the express written permission of ACP EXPRESS METAL is unlawful. This document include: Originals, duplicates, and electronic versions. All are exclusive. Information contained herein or related hereto is intended only for evaluation by technically skilled persons, with any use thereof to be at their independent discretion and risk. Such information is believed to be reliable, but ACP EXPRESS Metal shall have no responsibility or liability for results obtained or damages resulting from such use. ACP EXPRESS Metal grants no license under, and shall have no responsibility or liability for infringement of, any patent proprietary right. Sales of ACP EXPRESS Metal products shall be independent and subject exclusively to warranties set forth in ACP EXPRESS Metal acknowledgment. The foregoing may be waived or modified only in writing by an ACP EXPRESS Metal officer.

CONTRACTOR NOTE:  
 ALL WALLS ARE TO BE PLUMB  
 & LEVEL. INSTALLER TO USE  
 NECESSARY SHIMS IF WALLS  
 ARE NOT PLUMB OR LEVEL.  
 SHIMS (N.B.A.)

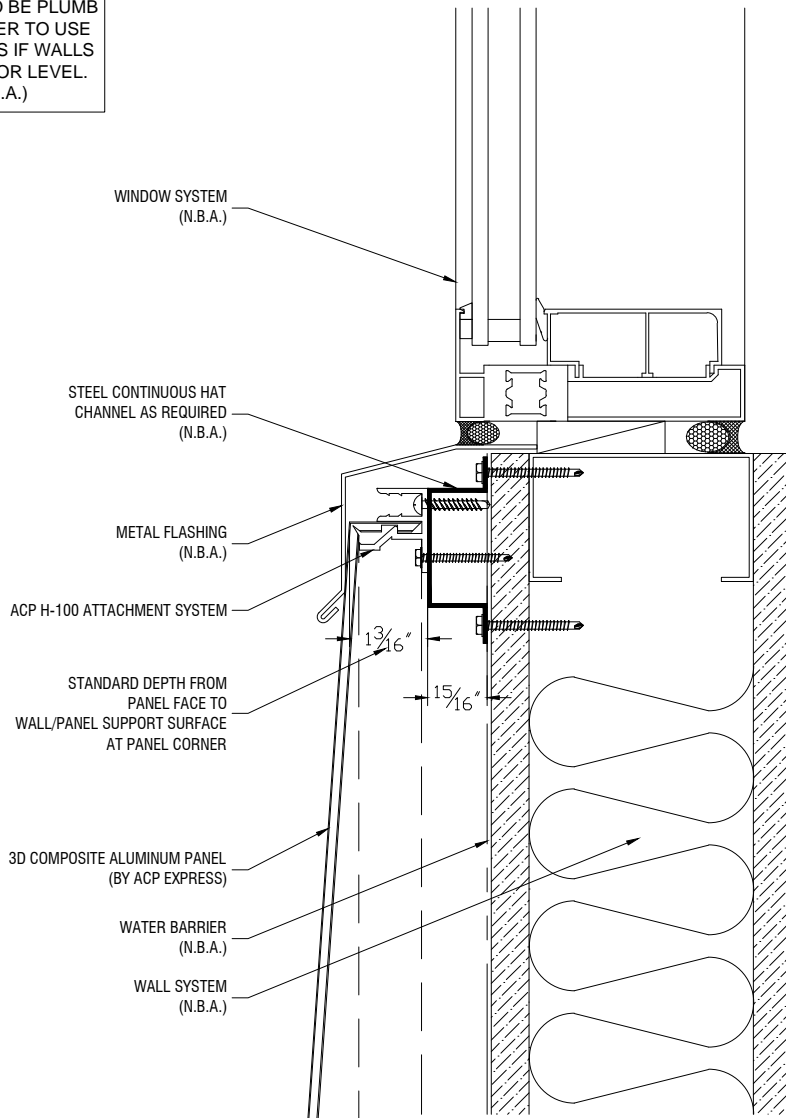

### ***5-Window Sill Detail***



## **ACP H-100-3D DRY SEAL SYSTEM**

Confidential Document: Property of ACP EXPRESS METAL. Any transfer of this document without the express written permission of ACP EXPRESS METAL is unlawful. This document include: Originals, duplicates, and electronic versions. All are exclusive. Information contained herein or related hereto is intended only for evaluation by technically skilled persons, with any use thereof to be at their independent discretion and risk. Such information is believed to be reliable, but ACP EXPRESS Metal shall have no responsibility or liability for results obtained or damages resulting from such use. ACP EXPRESS Metal grants no license under, and shall have no responsibility or liability for infringement of, any patent proprietary right. Sales of ACP EXPRESS Metal products shall be independent and subject exclusively to warranties set forth in ACP EXPRESS Metal acknowledgment. The foregoing may be waived or modified only in writing by an ACP EXPRESS Metal officer.

**CONTRACTOR NOTE:**  
 ALL WALLS ARE TO BE PLUMB  
 & LEVEL. INSTALLER TO USE  
 NECESSARY SHIMS IF WALLS  
 ARE NOT PLUMB OR LEVEL.  
 SHIMS (N.B.A.)

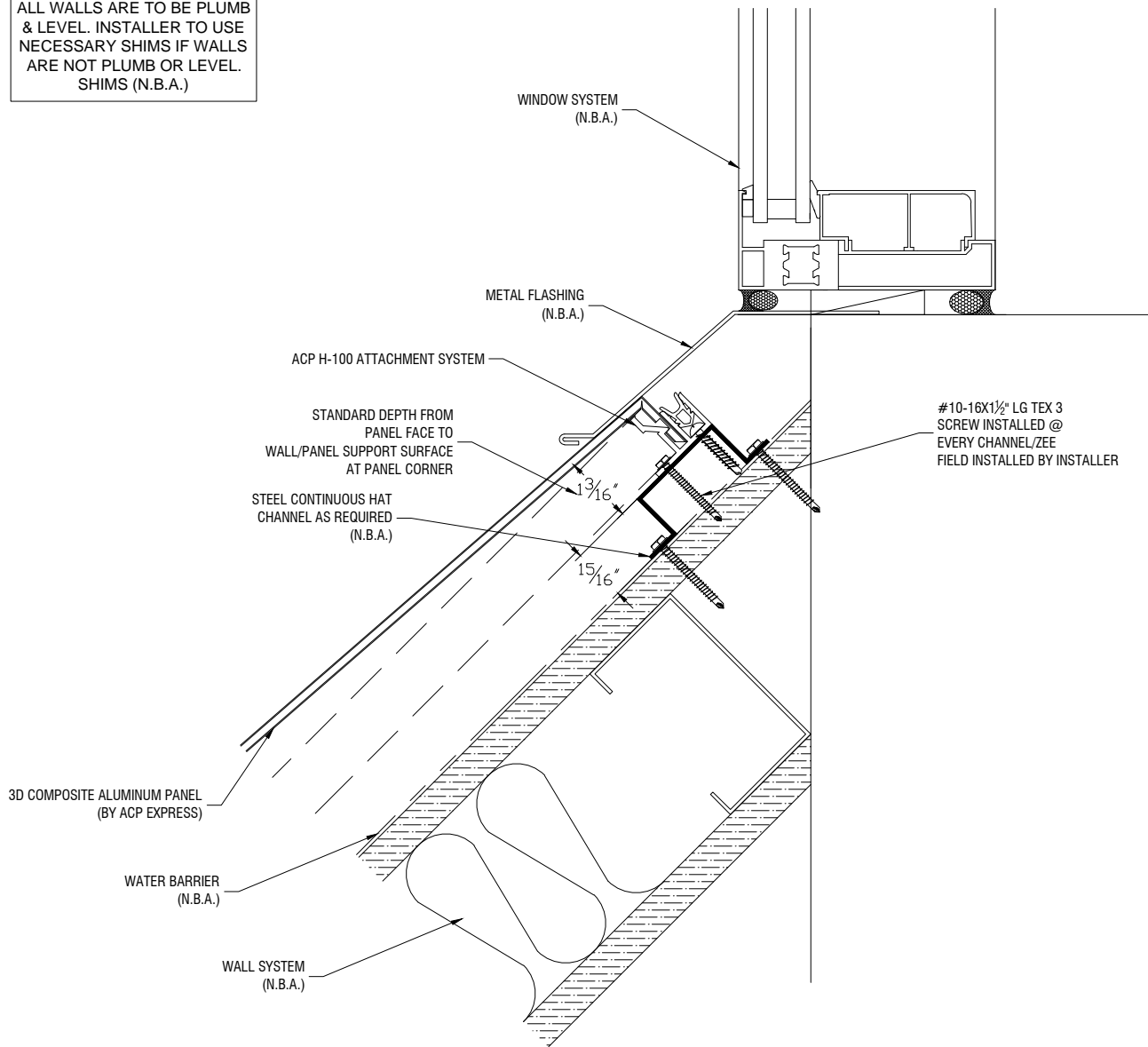

### **5B-Window Sill Detail**



## **ACP H-100-3D DRY SEAL SYSTEM**

Confidential Document: Property of ACP EXPRESS METAL. Any transfer of this document without the express written permission of ACP EXPRESS METAL is unlawful. This document include: Originals, duplicates, and electronic versions. All are exclusive. Information contained herein or related hereto is intended only for evaluation by technically skilled persons, with any use thereof to be at their independent discretion and risk. Such information is believed to be reliable, but ACP EXPRESS Metal shall have no responsibility or liability for results obtained or damages resulting from such use. ACP EXPRESS Metal grants no license under, and shall have no responsibility or liability for infringement of, any patent proprietary right. Sales of ACP EXPRESS Metal products shall be independent and subject exclusively to warranties set forth in ACP EXPRESS Metal acknowledgment. The foregoing may be waived or modified only in writing by an ACP EXPRESS Metal officer.

CONTRACTOR NOTE:  
 ALL WALLS ARE TO BE PLUMB  
 & LEVEL. INSTALLER TO USE  
 NECESSARY SHIMS IF WALLS  
 ARE NOT PLUMB OR LEVEL.  
 SHIMS (N.B.A.)

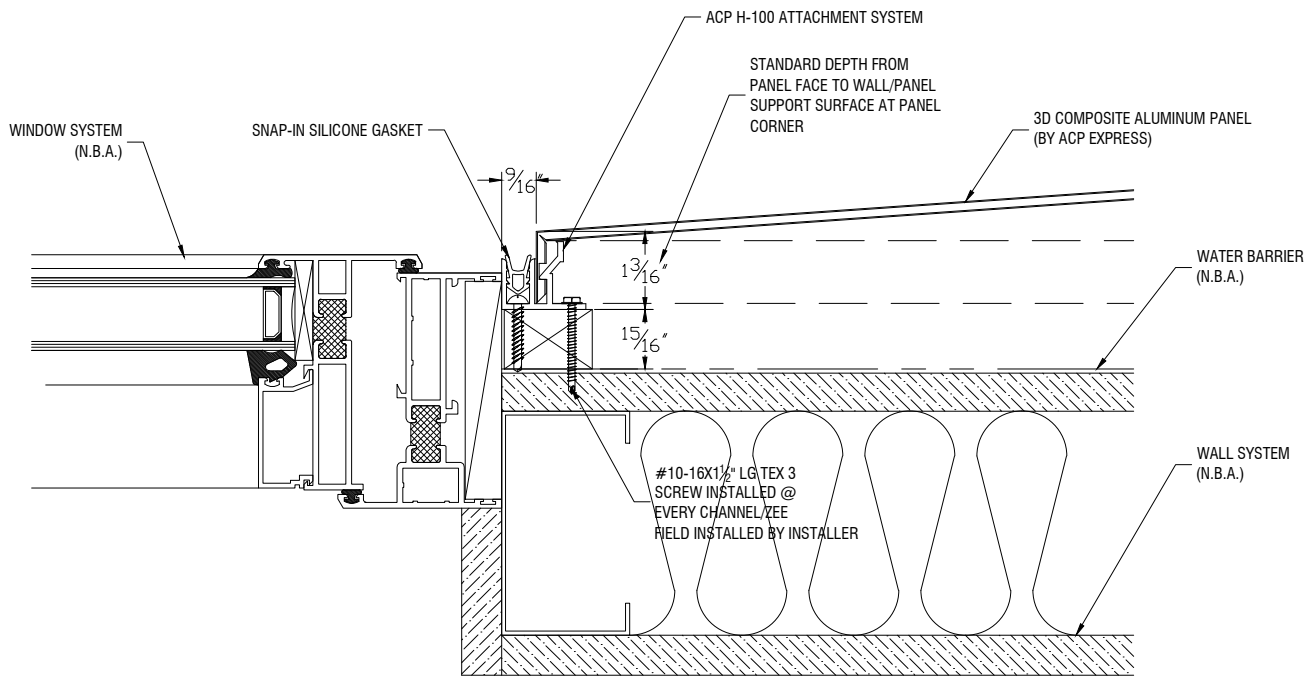

### ***6-Window Jamb Detail***



### **ACP H-100-3D DRY SEAL SYSTEM**

Confidential Document: Property of ACP EXPRESS METAL. Any transfer of this document without the express written permission of ACP EXPRESS METAL is unlawful. This document include: Originals, duplicates, and electronic versions. All are exclusive. Information contained herein or related hereto is intended only for evaluation by technically skilled persons, with any use thereof to be at their independent discretion and risk. Such information is believed to be reliable, but ACP EXPRESS Metal shall have no responsibility or liability for results obtained or damages resulting from such use. ACP EXPRESS Metal grants no license under, and shall have no responsibility or liability for infringement of, any patent proprietary right. Sales of ACP EXPRESS Metal products shall be independent and subject exclusively to warranties set forth in ACP EXPRESS Metal acknowledgment. The foregoing may be waived or modified only in writing by an ACP EXPRESS Metal officer.



**CONTRACTOR NOTE:**  
 ALL WALLS ARE TO BE PLUMB  
 & LEVEL. INSTALLER TO USE  
 NECESSARY SHIMS IF WALLS  
 ARE NOT PLUMB OR LEVEL.  
 SHIMS (N.B.A.)

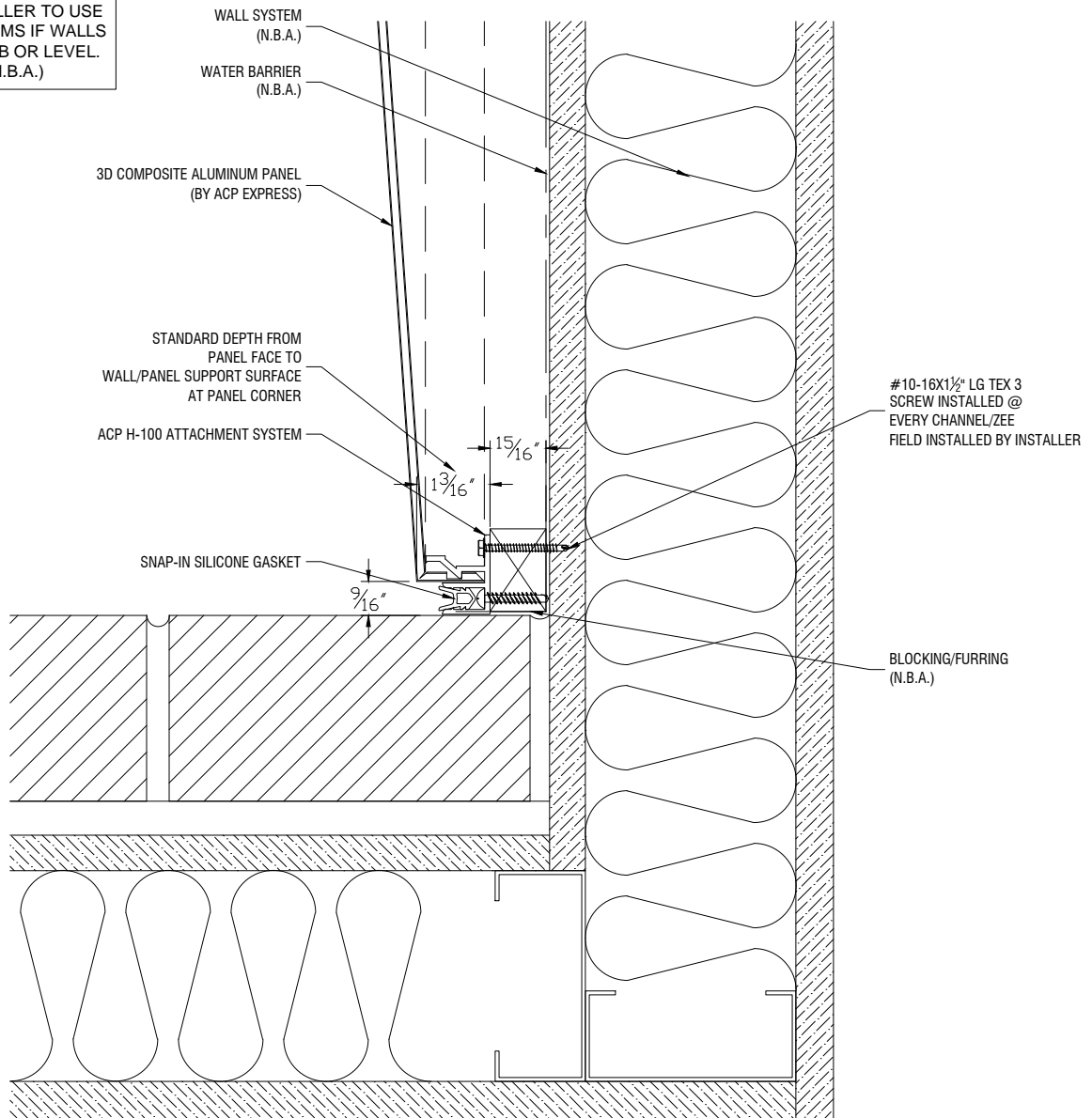

### 7-Plan Detail @ Brick Wall



## ACP H-100-3D DRY SEAL SYSTEM

Confidential Document: Property of ACP EXPRESS METAL. Any transfer of this document without the express written permission of ACP EXPRESS METAL is unlawful. This document include: Originals, duplicates, and electronic versions. All are exclusive. Information contained herein or related hereto is intended only for evaluation by technically skilled persons, with any use thereof to be at their independent discretion and risk. Such information is believed to be reliable, but ACP EXPRESS Metal shall have no responsibility or liability for results obtained or damages resulting from such use. ACP EXPRESS Metal grants no license under, and shall have no responsibility or liability for infringement of, any patent proprietary right. Sales of ACP EXPRESS Metal products shall be independent and subject exclusively to warranties set forth in ACP EXPRESS Metal acknowledgment. The foregoing may be waived or modified only in writing by an ACP EXPRESS Metal officer.

**CONTRACTOR NOTE:**  
 ALL WALLS ARE TO BE PLUMB  
 & LEVEL. INSTALLER TO USE  
 NECESSARY SHIMS IF WALLS  
 ARE NOT PLUMB OR LEVEL.  
 SHIMS (N.B.A.)

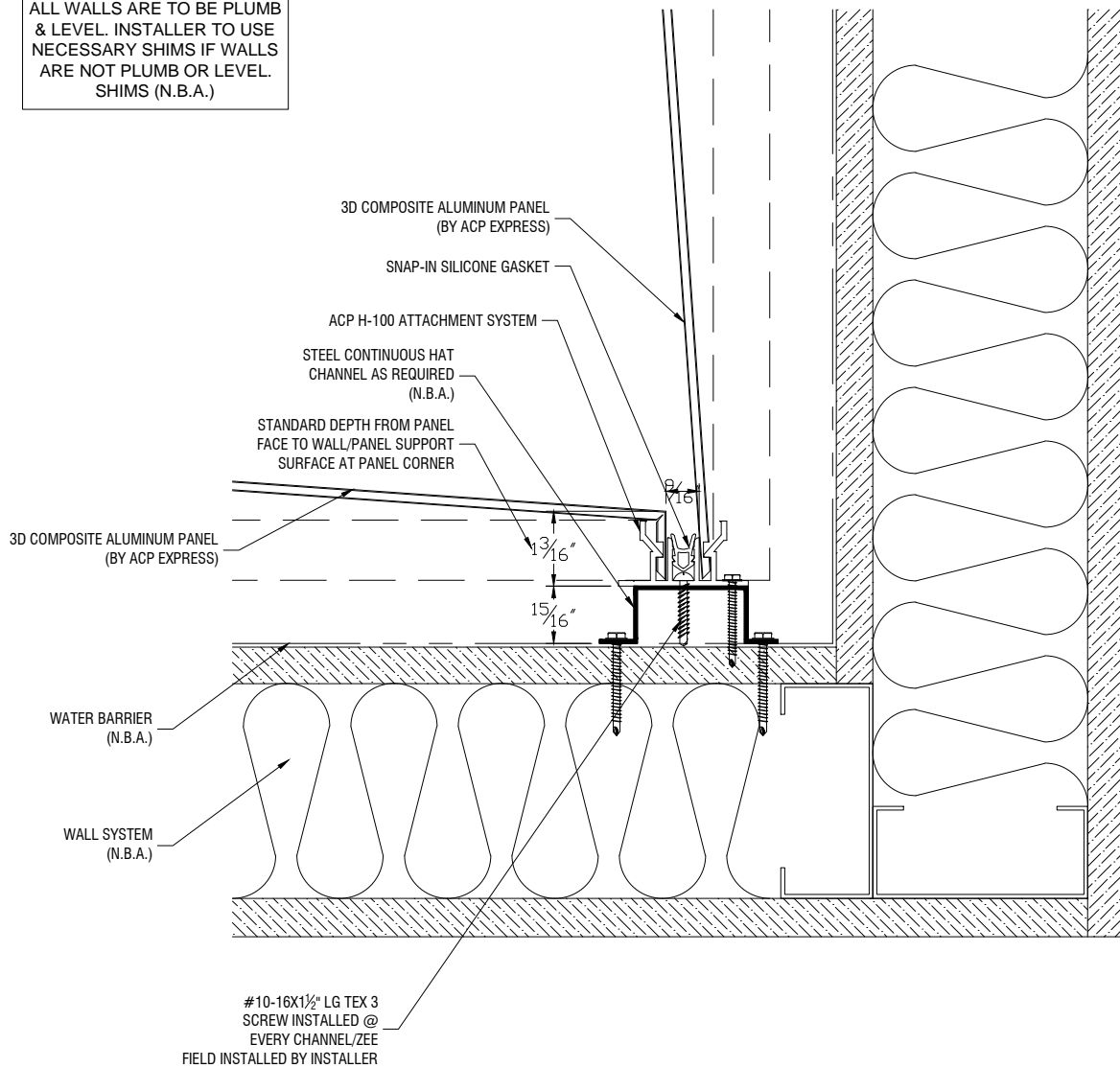

### **8-Inside Corner Detail**



## **ACP H-100-3D DRY SEAL SYSTEM**

Confidential Document: Property of ACP EXPRESS METAL. Any transfer of this document without the express written permission of ACP EXPRESS METAL is unlawful. This document include: Originals, duplicates, and electronic versions. All are exclusive. Information contained herein or related hereto is intended only for evaluation by technically skilled persons, with any use thereof to be at their independent discretion and risk. Such information is believed to be reliable, but ACP EXPRESS Metal shall have no responsibility or liability for results obtained or damages resulting from such use. ACP EXPRESS Metal grants no license under, and shall have no responsibility or liability for infringement of, any patent proprietary right. Sales of ACP EXPRESS Metal products shall be independent and subject exclusively to warranties set forth in ACP EXPRESS Metal acknowledgment. The foregoing may be waived or modified only in writing by an ACP EXPRESS Metal officer.

**CONTRACTOR NOTE:**  
 ALL WALLS ARE TO BE PLUMB  
 & LEVEL. INSTALLER TO USE  
 NECESSARY SHIMS IF WALLS  
 ARE NOT PLUMB OR LEVEL.  
 SHIMS (N.B.A.)

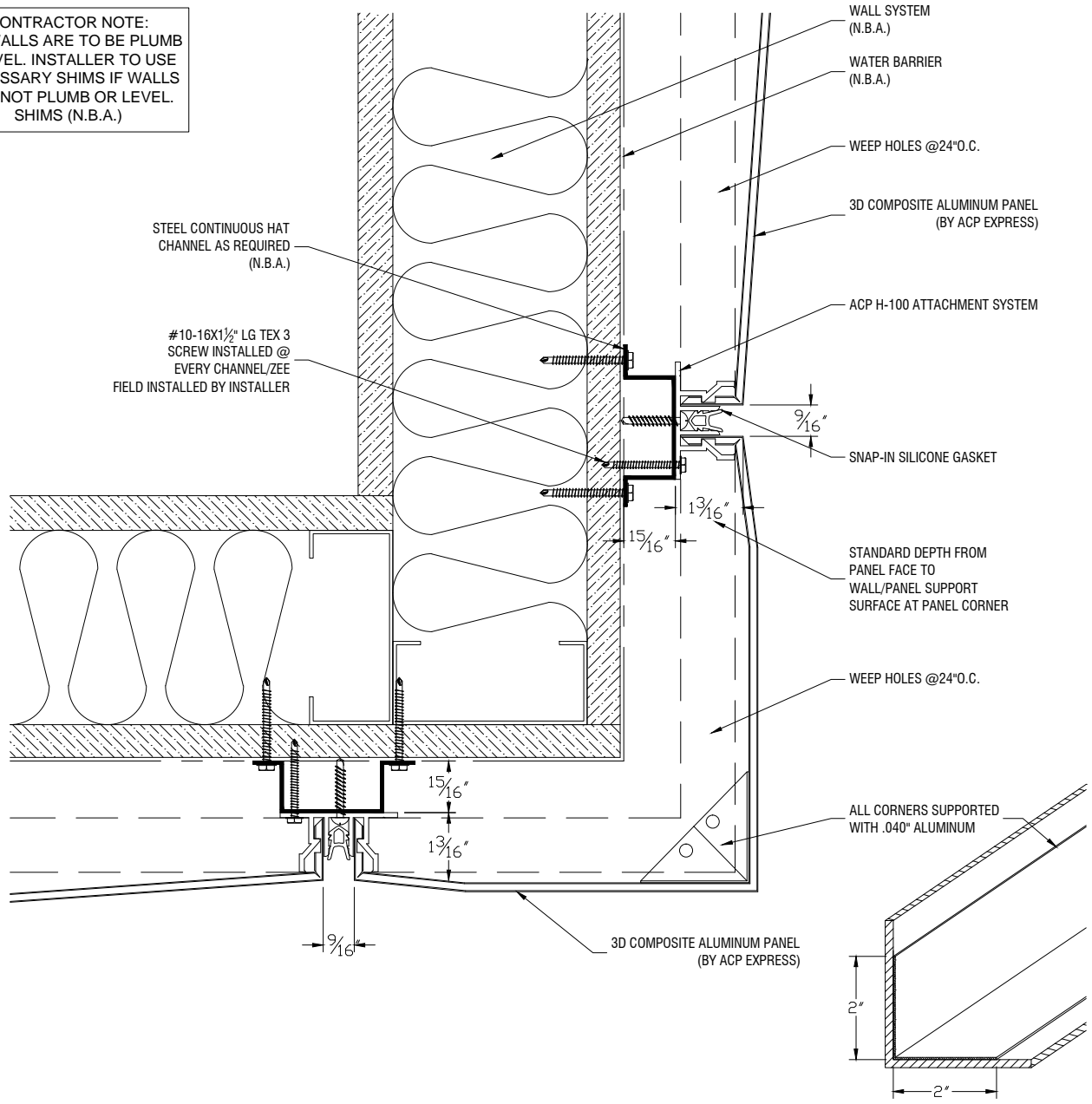

**9-Outside Corner Detail**



**ACP H-100-3D DRY SEAL SYSTEM**

Confidential Document: Property of ACP EXPRESS METAL. Any transfer of this document without the express written permission of ACP EXPRESS METAL is unlawful. This document include: Originals, duplicates, and electronic versions. All are exclusive. Information contained herein or related hereto is intended only for evaluation by technically skilled persons, with any use thereof to be at their independent discretion and risk. Such information is believed to be reliable, but ACP EXPRESS Metal shall have no responsibility or liability for results obtained or damages resulting from such use. ACP EXPRESS Metal grants no license under, and shall have no responsibility or liability for infringement of, any patent proprietary right. Sales of ACP EXPRESS Metal products shall be independent and subject exclusively to warranties set forth in ACP EXPRESS Metal acknowledgment. The foregoing may be waived or modified only in writing by an ACP EXPRESS Metal officer.

**CONTRACTOR NOTE:**  
 ALL WALLS ARE TO BE PLUMB  
 & LEVEL. INSTALLER TO USE  
 NECESSARY SHIMS IF WALLS  
 ARE NOT PLUMB OR LEVEL.  
 SHIMS (N.B.A.)

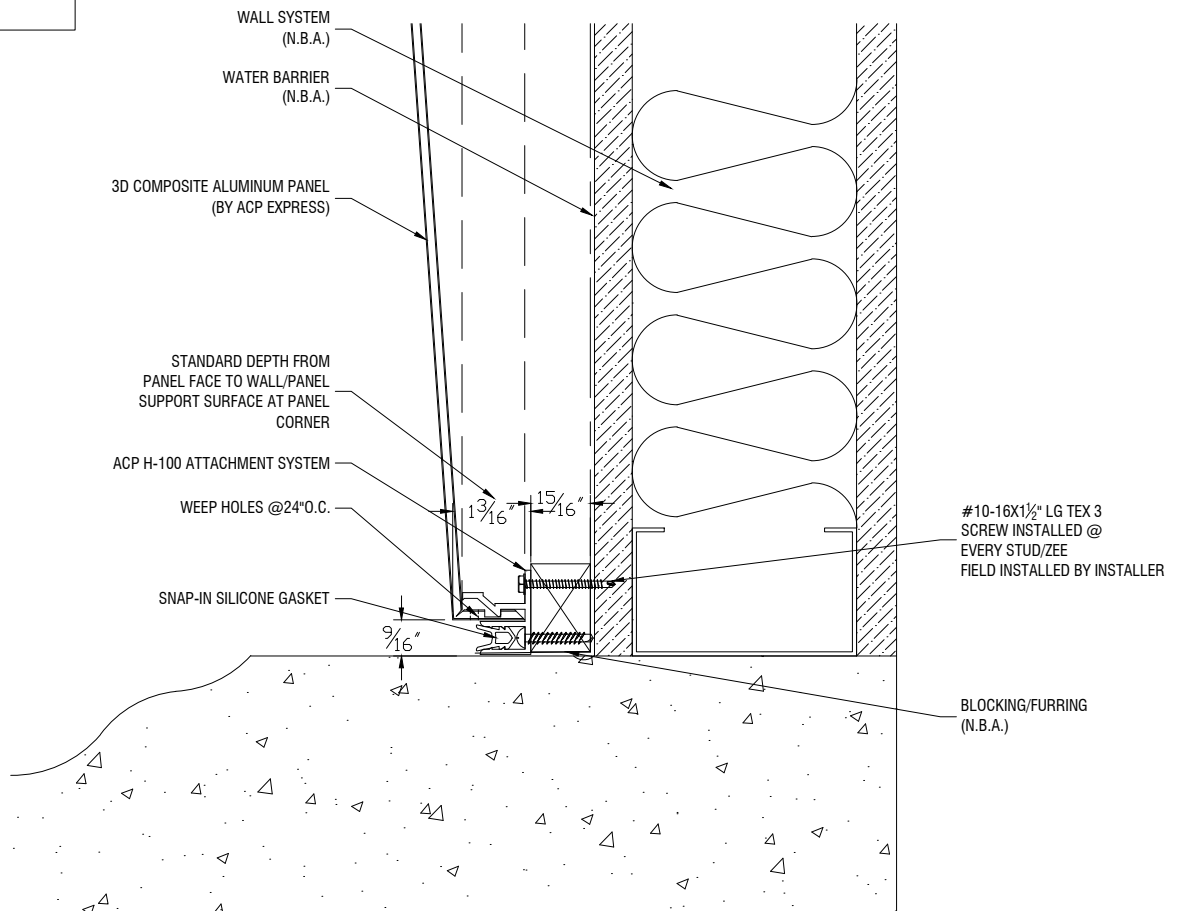

### 10-Base Detail



## ACP H-100-3D DRY SEAL SYSTEM

Confidential Document: Property of ACP EXPRESS METAL. Any transfer of this document without the express written permission of ACP EXPRESS METAL is unlawful. This document include: Originals, duplicates, and electronic versions. All are exclusive. Information contained herein or related hereto is intended only for evaluation by technically skilled persons, with any use thereof to be at their independent discretion and risk. Such information is believed to be reliable, but ACP EXPRESS Metal shall have no responsibility or liability for results obtained or damages resulting from such use. ACP EXPRESS Metal grants no license under, and shall have no responsibility or liability for infringement of, any patent proprietary right. Sales of ACP EXPRESS Metal products shall be independent and subject exclusively to warranties set forth in ACP EXPRESS Metal acknowledgment. The foregoing may be waived or modified only in writing by an ACP EXPRESS Metal officer.